Arlington Independent School District
2011-2012

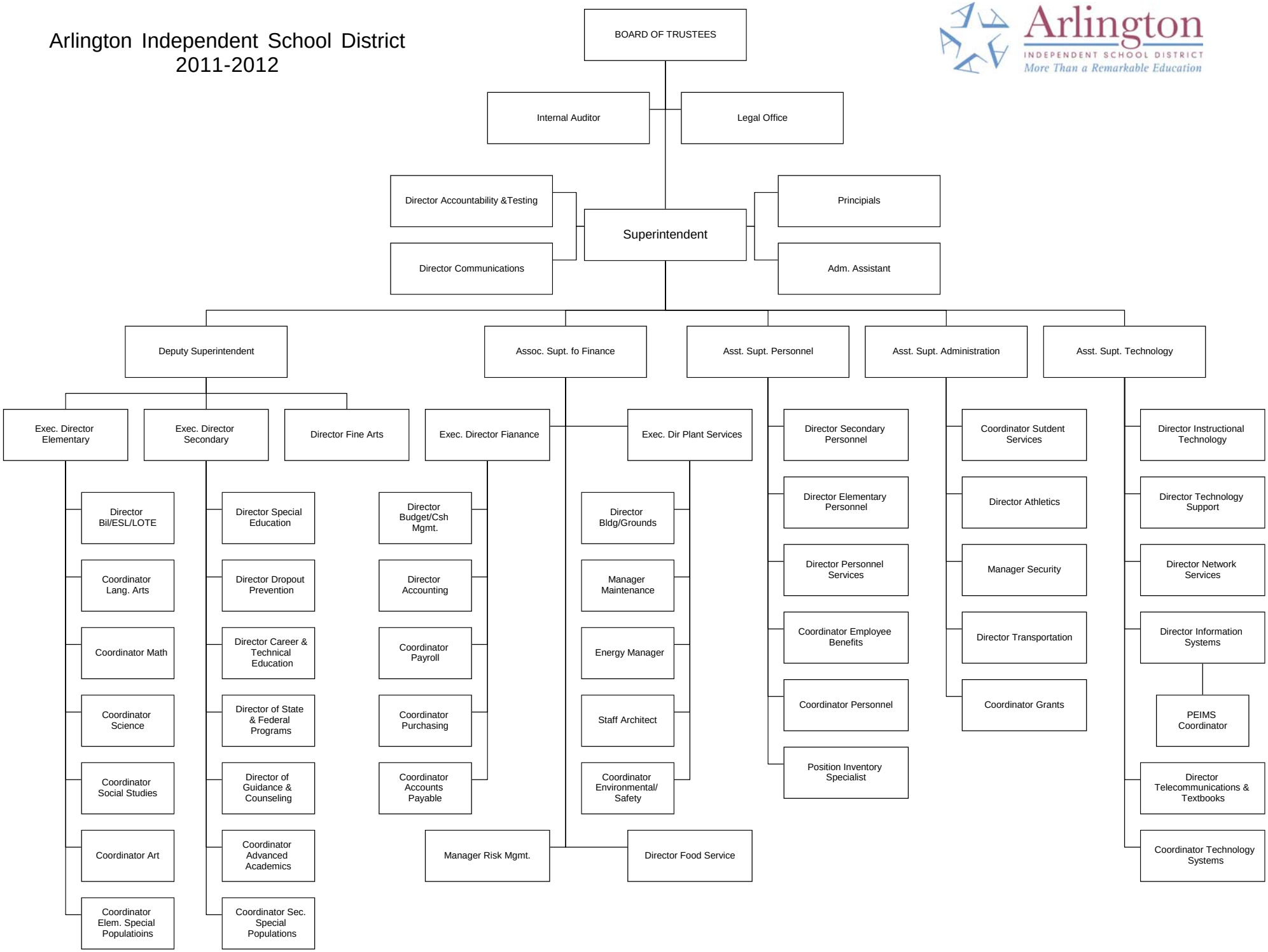

Revised November 15, 2011