Bond 2019 Project Scope
aisd.net/bond2019

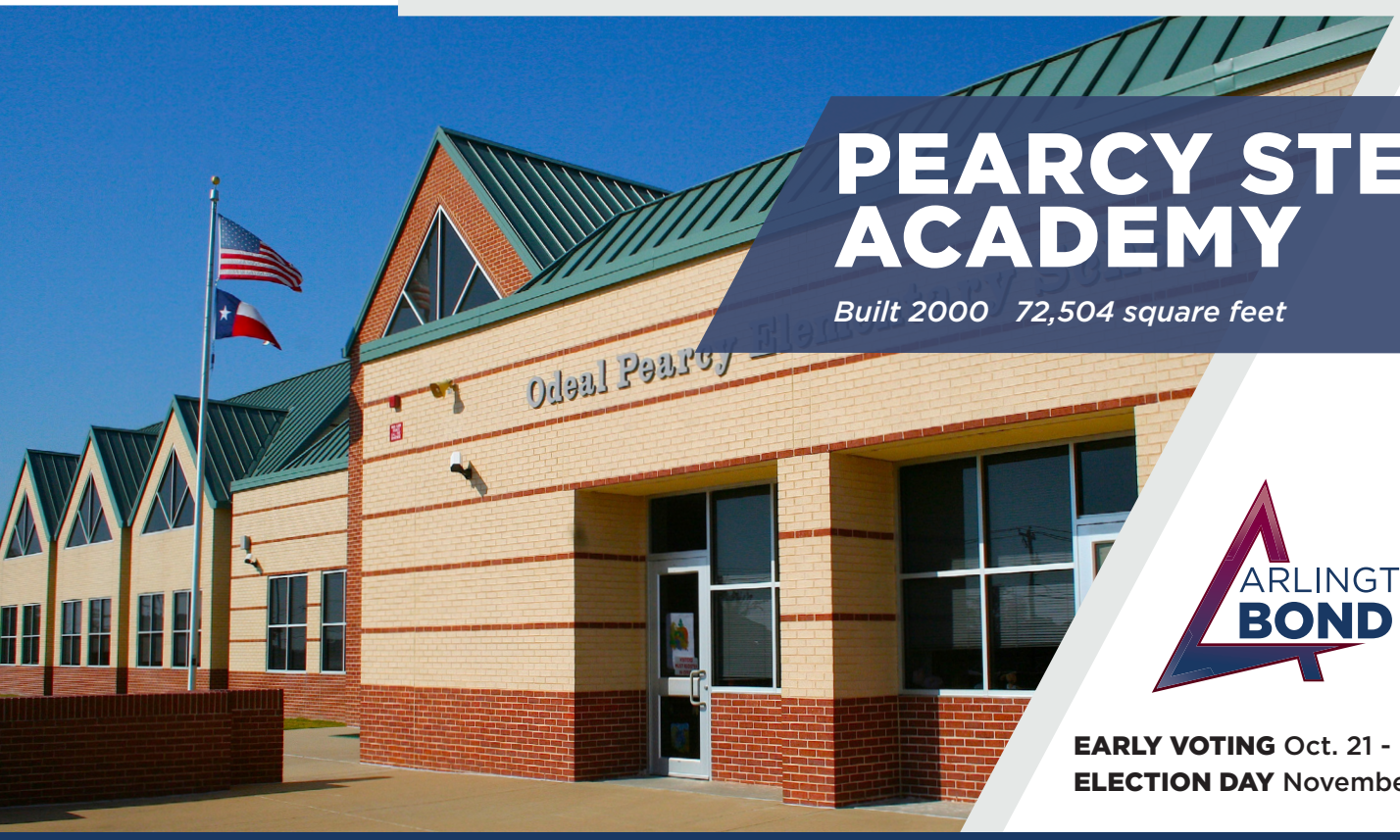

PEARCY STEM ACADEMY

Built 2000 72,504 square feet

ARLINGTON ISD
BOND 2019

EARLY VOTING Oct. 21 - Nov. 1, 2019
ELECTION DAY November 5, 2019

Bond projects that will benefit the entire district include:

- Full-day Pre-K
- New shaded playgrounds at all elementaries
- Improvements for specialized programs including career & technical and fine arts/dual language
- Renovations to athletic competition fields (Cravens, Wilemon and a third field at Martin HS)
- Reconstruct aging schools: Carter JH and Berry, Thornton and Webb elementaries

OVERVIEW

CONDITION PRIORITIES

Heating & A/C Improvements

Interior Renovations *(Flooring, ceilings, etc.)*

ADA Accessibility Improvements *(Door hardware, ramps, restrooms, etc.)*

Site Improvements *(Lighting, landscaping, signage, etc.)*

Paving Improvements

SCHOOL PROGRAMMING

Full-day Pre-K Renovations Specific to Campus Needs

Playground Replacements and Renovations *(Surface, equipment, canopy, ADA accessible)*

Instruments

SAFETY, SECURITY & TECHNOLOGY

Expanded Security Camera Coverage and Upgraded Camera Software

Safety & Security Enhancements *(Exterior and interior key system upgrades, district communication system upgrades, lighting, fencing, etc.)*

Device Upgrades and Expanded Access

Arlington
INDEPENDENT SCHOOL DISTRICT
More Than a Remarkable Education

This list is not comprehensive and is subject to change.